

714663 Filed This 18 day of Dec. 1969
 And Recorded in Vol. 46 Page 21 at 2:44 P.
 Ollie Farnsworth
 Register Mesne Conveyance Greenville County, S. C.

REF. PLAT OF CHICK SPRINGS SEC. NO. 2 GREENVILLE CO. S. C. PLAT BK. UUU PAGE 51

Dec 18 2 04 PM '69
 OLLIE FARNSWORTH
 R.M.C.

7-D-21

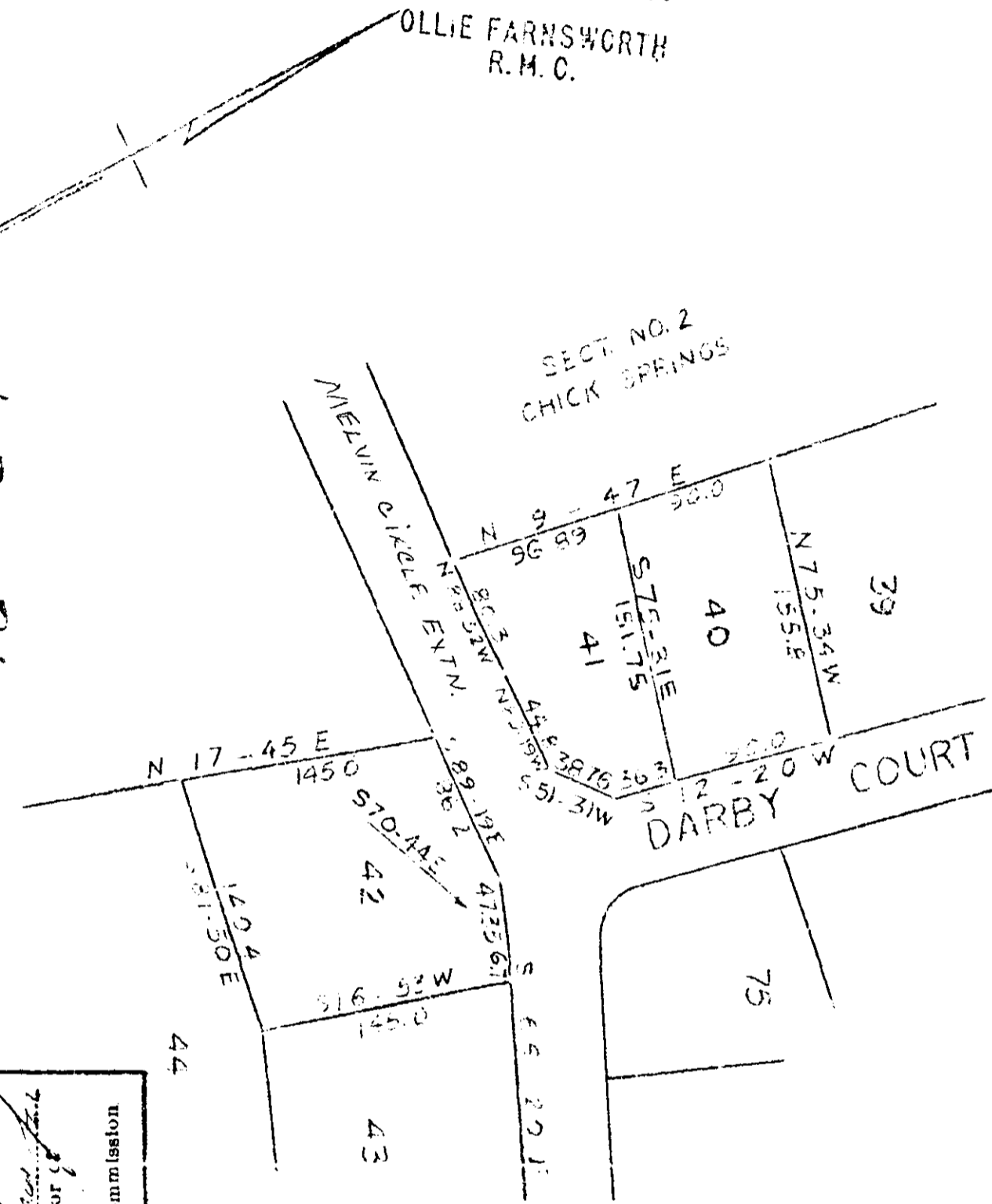

THIS PLAT IS NOT A SUBDIVISION
 AS DEFINED BY THE GREENVILLE
 COUNTY SUBDIVISION REGULATIONS.
 11.25.1969
 [Signature]
 Greenville County Planning Commission
 Planning
 Greenville County, S. C.

77
 REVISION OF LOTS 41 & 42
 SECTION NO. 2
 CHICK SPRINGS
 TAYLORS, SOUTH CAROLINA
 SCALE 1"=100' NOV. 14, 1969

DEC 18 1969

PIEDMONT ENGINEERS AND ARCHITECTS
 GREENVILLE, S. C.

